

Flood Hazard Map 14

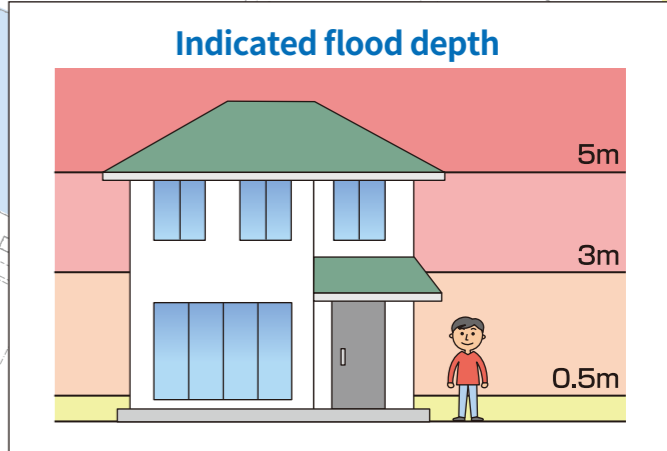
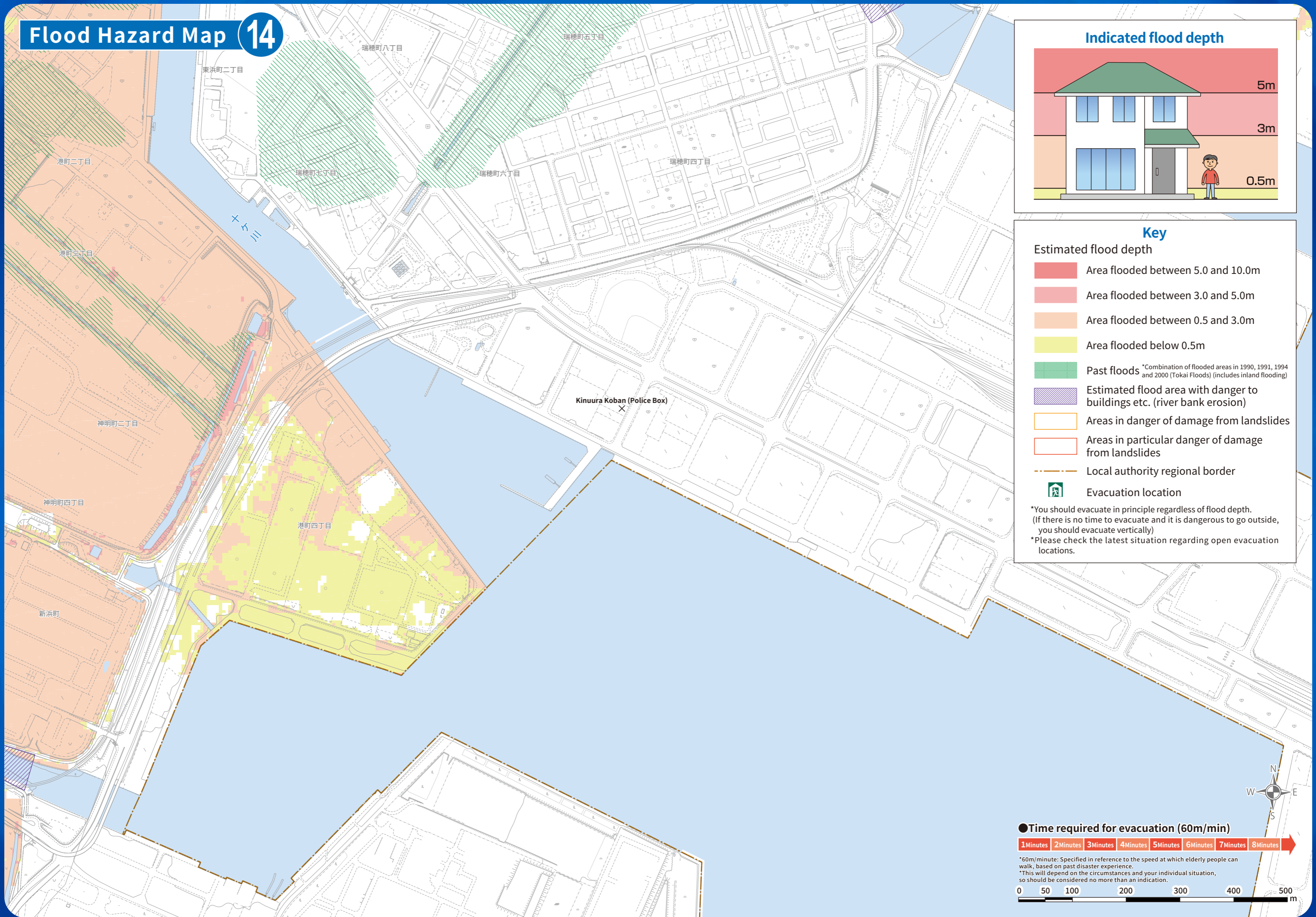

Key

- Estimated flood depth**
 - Area flooded between 5.0 and 10.0m
 - Area flooded between 3.0 and 5.0m
 - Area flooded between 0.5 and 3.0m
 - Area flooded below 0.5m
- Past floods** *Combination of flooded areas in 1990, 1991, 1994 and 2000 (Tokai Floods) (includes inland flooding)
- Estimated flood area with danger to buildings etc. (river bank erosion)**
- Areas in danger of damage from landslides**
- Areas in particular danger of damage from landslides**
- Local authority regional border**
- Evacuation location**

*You should evacuate in principle regardless of flood depth. (If there is no time to evacuate and it is dangerous to go outside, you should evacuate vertically)
*Please check the latest situation regarding open evacuation locations.

Time required for evacuation (60m/min)

1Minutes 2Minutes 3Minutes 4Minutes 5Minutes 6Minutes 7Minutes 8Minutes

*60m/minute: Specified in reference to the speed at which elderly people can walk, based on past disaster experience.
*This will depend on the circumstances and your individual situation, so should be considered no more than an indication.

