

# Flood Hazard Map 5

# Flood Hazard Map 6

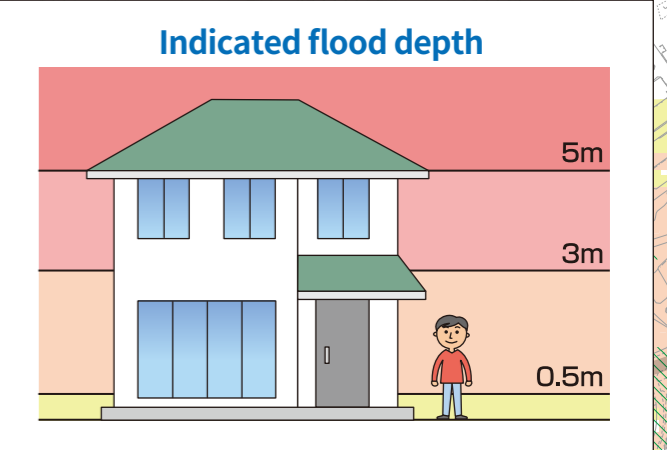
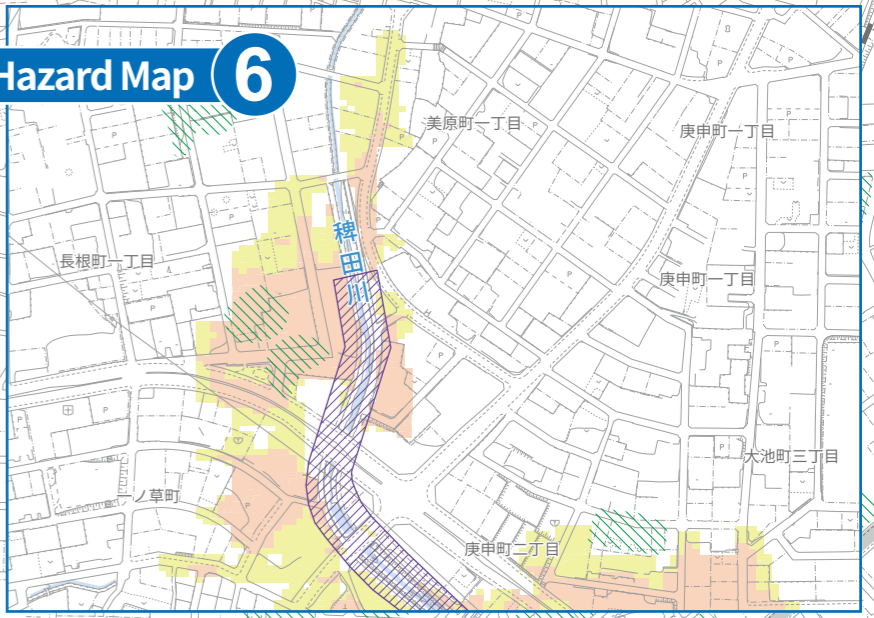
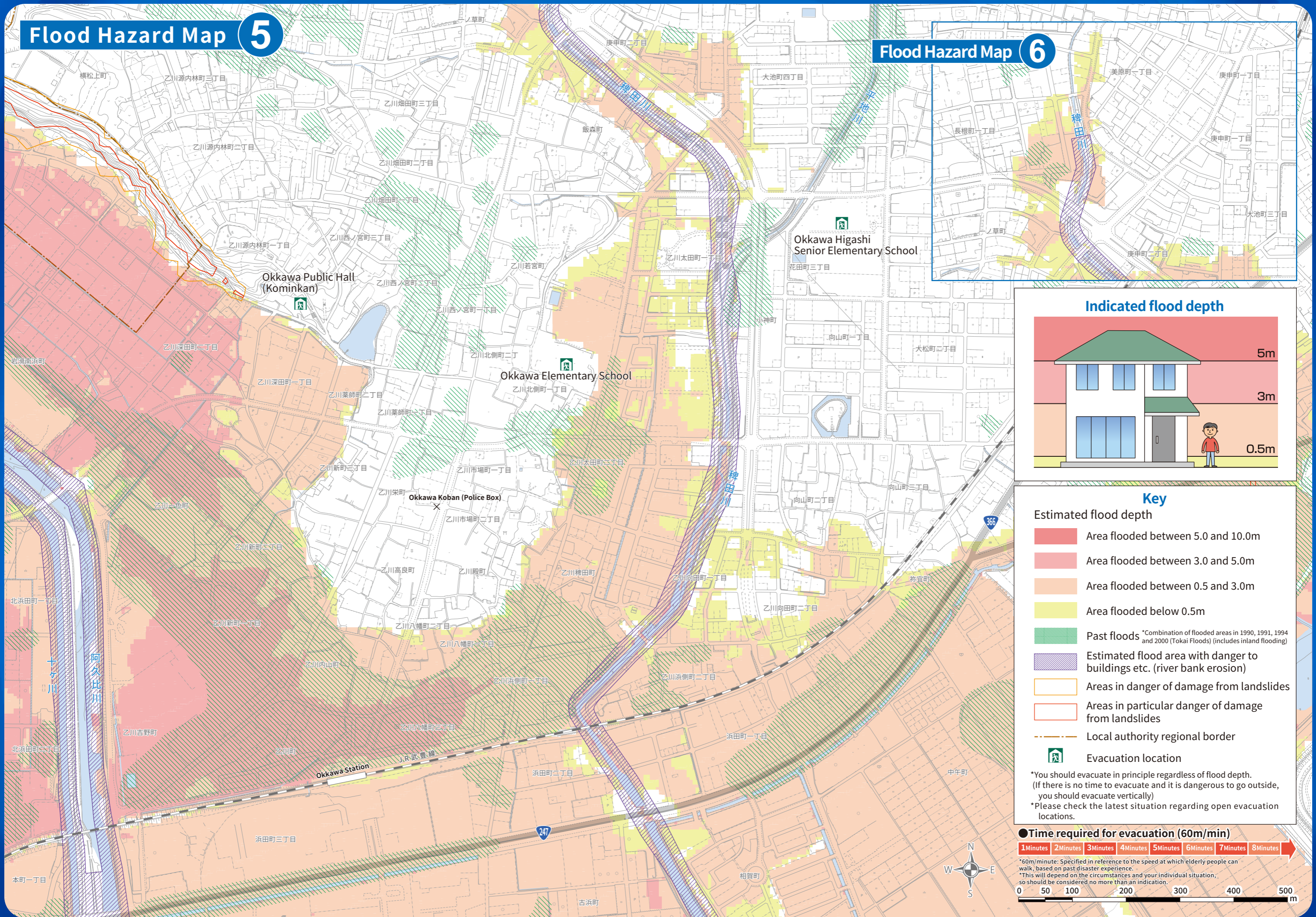

### Key

- Estimated flood depth
  - Area flooded between 5.0 and 10.0m
  - Area flooded between 3.0 and 5.0m
  - Area flooded between 0.5 and 3.0m
  - Area flooded below 0.5m
- Past floods \*Combination of flooded areas in 1990, 1991, 1994 and 2000 (Tokai Floods) (includes inland flooding)
- Estimated flood area with danger to buildings etc. (river bank erosion)
- Areas in danger of damage from landslides
- Areas in particular danger of damage from landslides
- Local authority regional border
- Evacuation location

\*You should evacuate in principle regardless of flood depth. (If there is no time to evacuate and it is dangerous to go outside, you should evacuate vertically)  
 \*Please check the latest situation regarding open evacuation locations.

