

# Flood Hazard Map 4

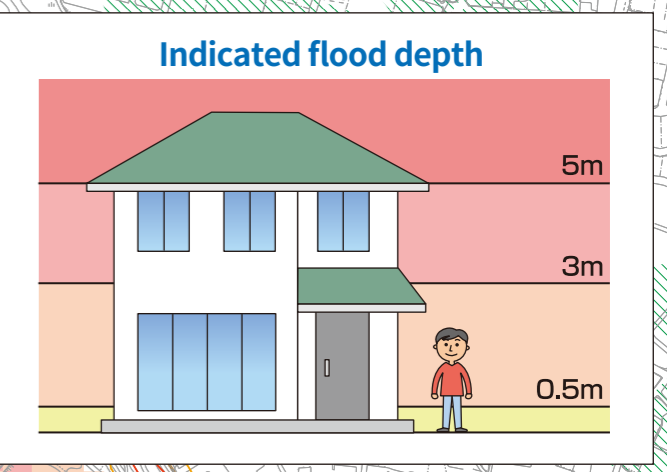
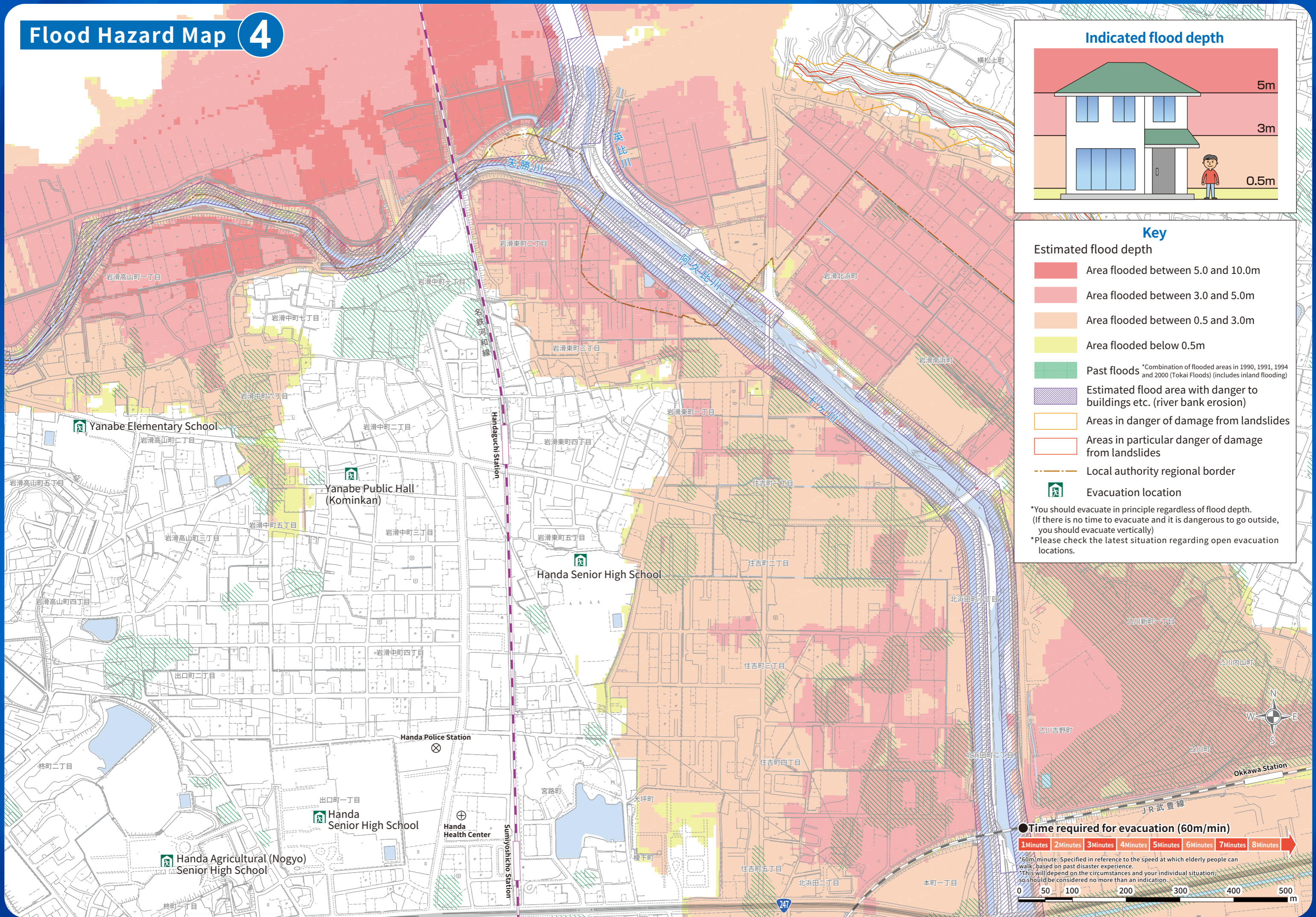

### Key

**Estimated flood depth**

- Area flooded between 5.0 and 10.0m
- Area flooded between 3.0 and 5.0m
- Area flooded between 0.5 and 3.0m
- Area flooded below 0.5m

**Past floods** \*Combination of flooded areas in 1990, 1991, 1994 and 2000 (Tokai Floods) (includes inland flooding)

**Estimated flood area with danger to buildings etc. (river bank erosion)**

**Areas in danger of damage from landslides**

**Areas in particular danger of damage from landslides**

**Local authority regional border**

**Evacuation location**

\*You should evacuate in principle regardless of flood depth. (If there is no time to evacuate and it is dangerous to go outside, you should evacuate vertically)

\*Please check the latest situation regarding open evacuation locations.

### Time required for evacuation (60m/min)

1Minutes 2Minutes 3Minutes 4Minutes 5Minutes 6Minutes 7Minutes 8Minutes

\*60m/minute: Specified in reference to the speed at which elderly people can walk, based on past disaster experience.  
 \*This will depend on the circumstances and your individual situation, so should be considered no more than an indication.