

Flood Hazard Map 2

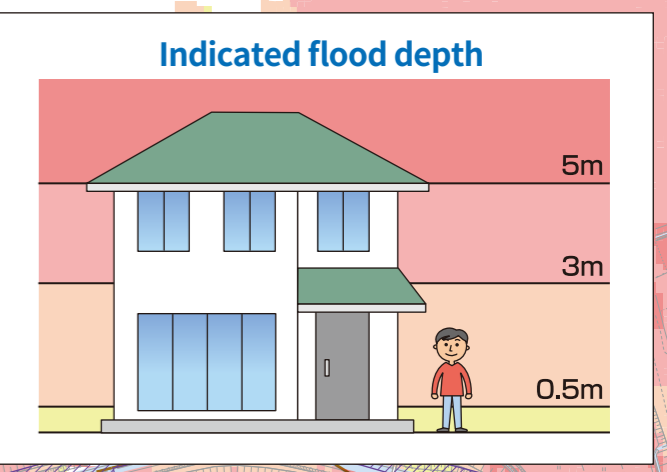
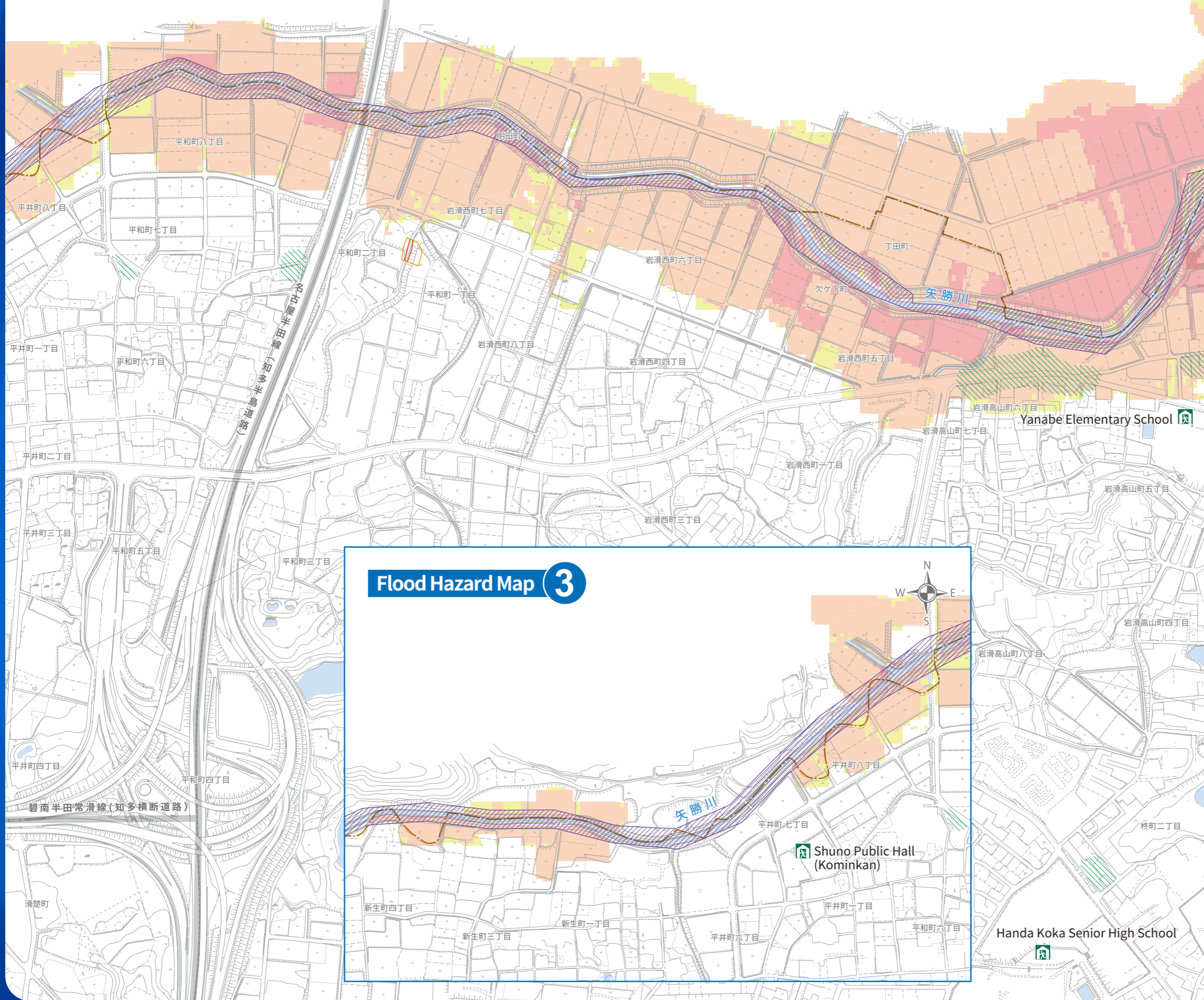

Key

Estimated flood depth

- Area flooded between 5.0 and 10.0m
- Area flooded between 3.0 and 5.0m
- Area flooded between 0.5 and 3.0m
- Area flooded below 0.5m

Past floods *Combination of flooded areas in 1990, 1991, 1994 and 2000 (Tokai Floods) (includes inland flooding)

Estimated flood area with danger to buildings etc. (river bank erosion)

Areas in danger of damage from landslides

Local authority regional border

Evacuation location

*You should evacuate in principle regardless of flood depth. (If there is no time to evacuate and it is dangerous to go outside, you should evacuate vertically)
*Please check the latest situation regarding open evacuation locations.

Flood Hazard Map 3

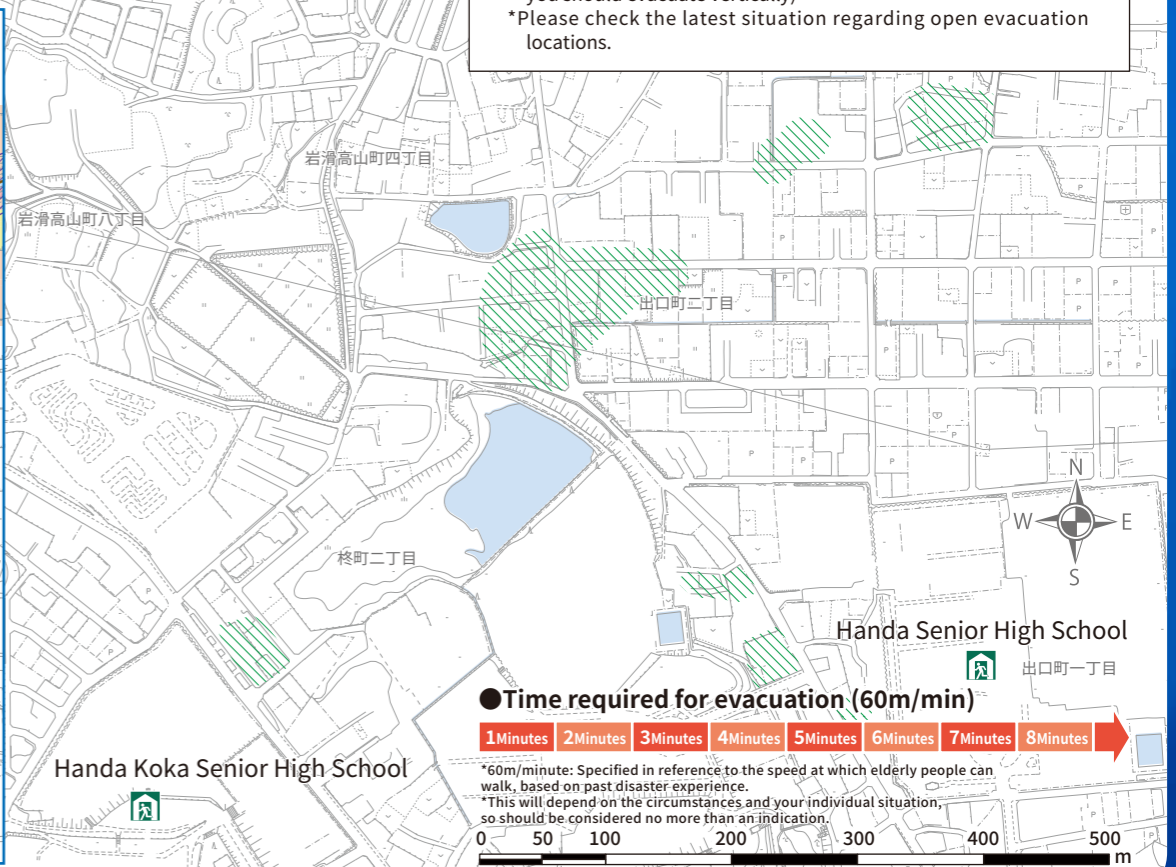
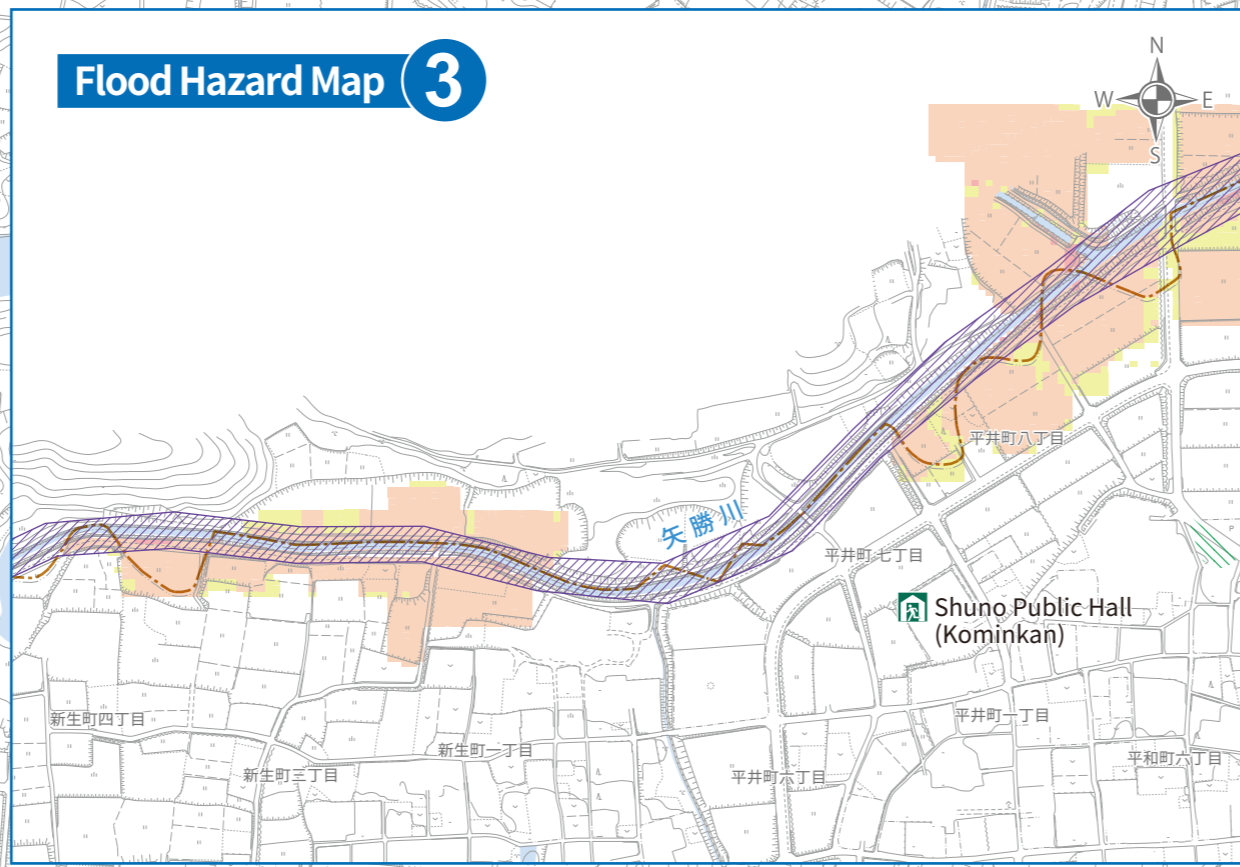

Time required for evacuation (60m/min)

1Minutes 2Minutes 3Minutes 4Minutes 5Minutes 6Minutes 7Minutes 8Minutes

*60m/minute: Specified in reference to the speed at which elderly people can walk, based on past disaster experience.
*This will depend on the circumstances and your individual situation, so should be considered no more than an indication.