

# Flood Hazard Map 1

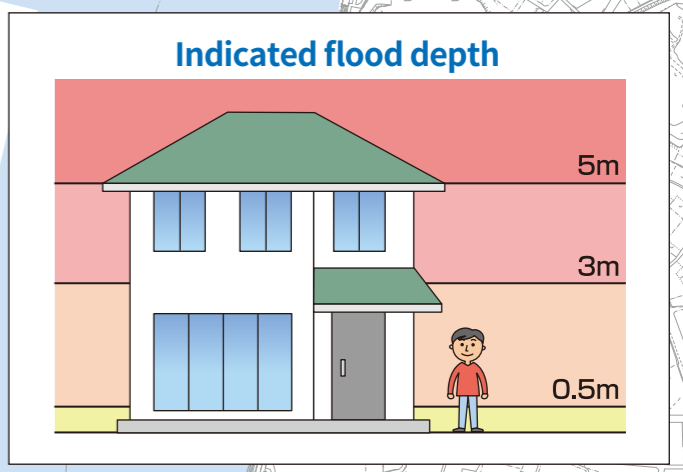
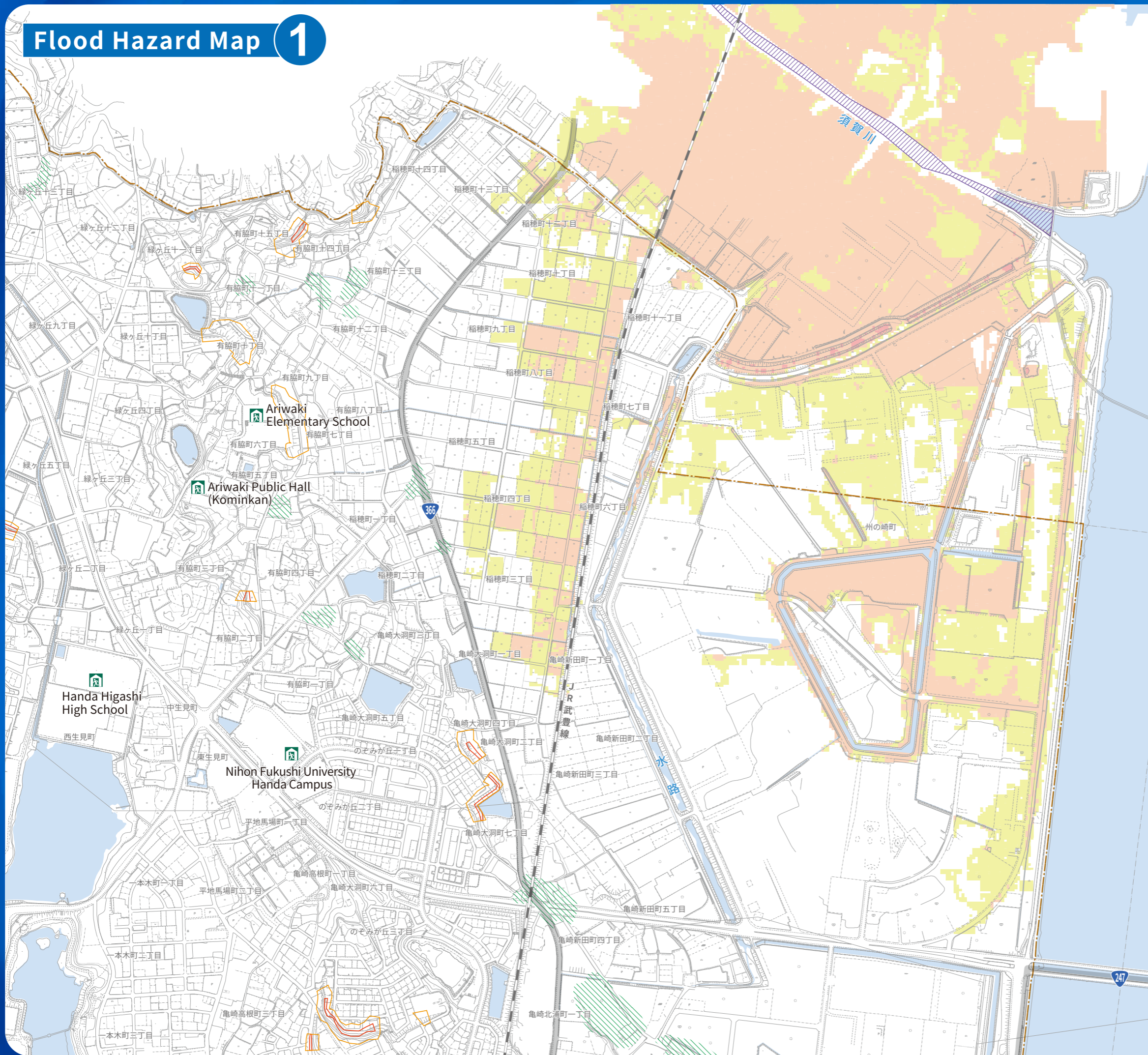

### Key

**Estimated flood depth**

- Area flooded between 5.0 and 10.0m
- Area flooded between 3.0 and 5.0m
- Area flooded between 0.5 and 3.0m
- Area flooded below 0.5m

**Past floods** \*Combination of flooded areas in 1990, 1991, 1994 and 2000 (Tokai Floods) (includes inland flooding)

**Estimated flood area with danger to buildings etc. (river bank erosion)**

**Areas in danger of damage from landslides**

**Areas in particular danger of damage from landslides**

**Local authority regional border**

**Evacuation location**

\*You should evacuate in principle regardless of flood depth. (If there is no time to evacuate and it is dangerous to go outside, you should evacuate vertically)  
 \*Please check the latest situation regarding open evacuation locations.

