

# High Tide Hazard Map 3

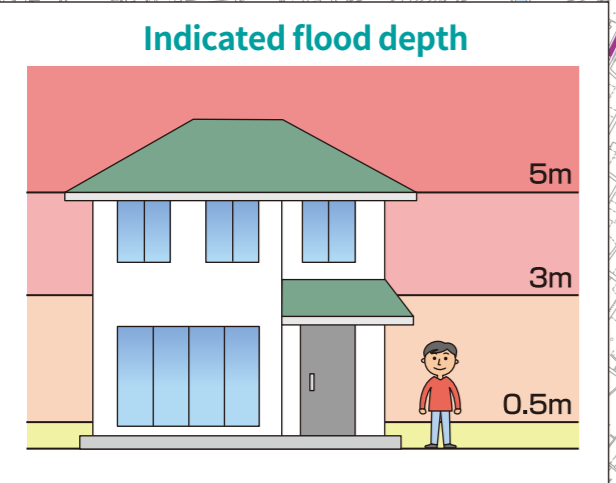
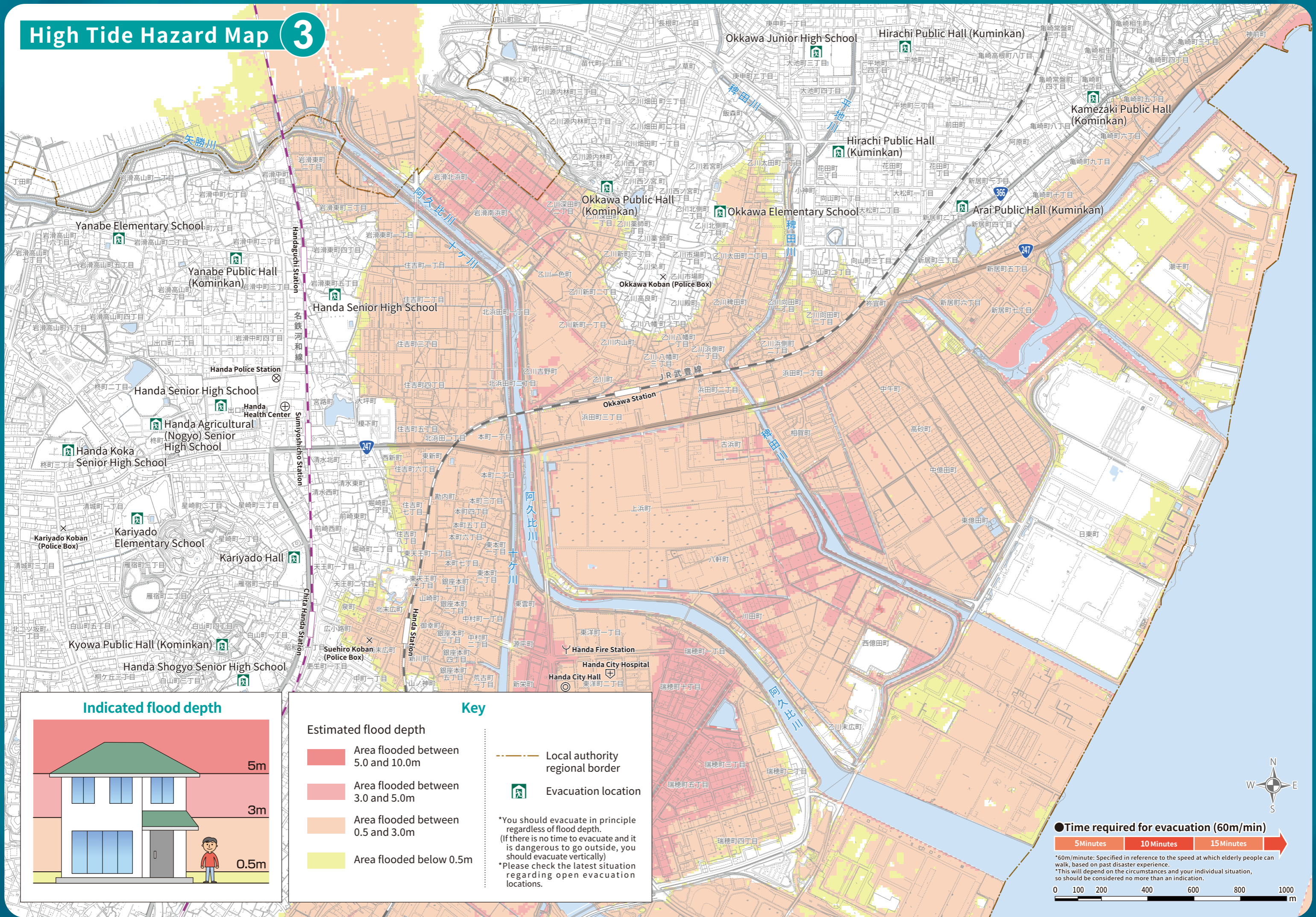

### Key

- Estimated flood depth**
  - Area flooded between 5.0 and 10.0m
  - Area flooded between 3.0 and 5.0m
  - Area flooded between 0.5 and 3.0m
  - Area flooded below 0.5m
- Local authority regional border
- Evacuation location

\*You should evacuate in principle regardless of flood depth. (If there is no time to evacuate and it is dangerous to go outside, you should evacuate vertically)  
 \*Please check the latest situation regarding open evacuation locations.

### Time required for evacuation (60m/min)

5 Minutes	10 Minutes	15 Minutes

60m/minute: Specified in reference to the speed at which elderly people can walk, based on past disaster experience.  
 \*This will depend on the circumstances and your individual situation, so should be considered no more than an indication.

0 100 200 400 600 800 1000 m